Washburn University Finance Office
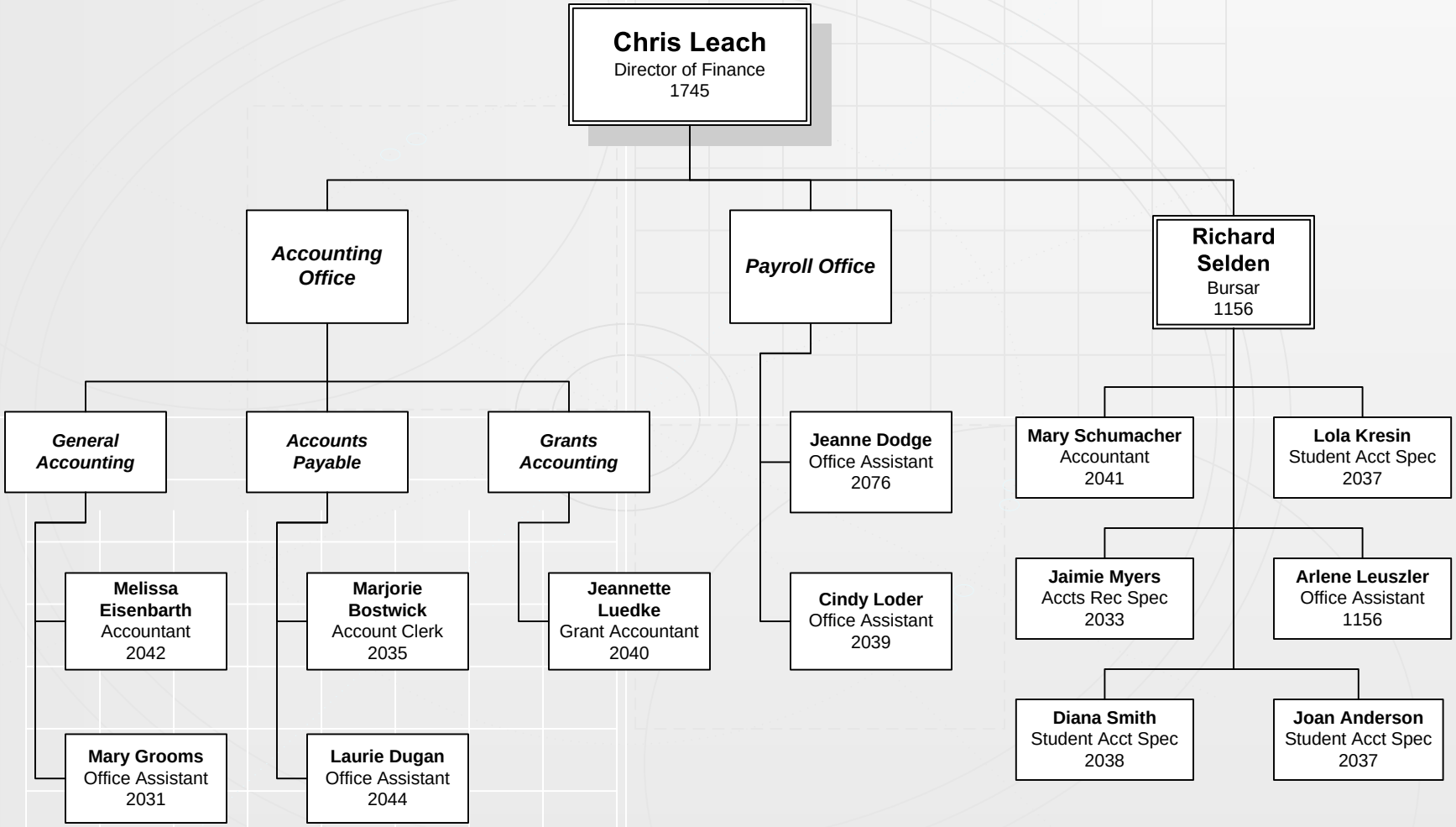
Wednesday, October 1, 2008